



St. Mary's Catholic Church

A parish of Ampleforth Abbey

25 Bond End, Knaresborough, HG5 9AW
Fr. William Wright O.S.B. william@ampleforth.org.uk

Tel: 01423 862388

E-mail: parish@stmarysknaresborough.org.uk Web: www.stmarysknaresborough.org

CELEBRATIONS AND MASS INTENTIONS FOR THE WEEK

11th Week of Ordinary Time 2013

Sunday cycle C/weekday cycle 1

Day	Rank	Mass times	Mass Intention
Sun 16 th June	11th SUNDAY IN ORDINARY TIME	Vigil 6.00 pm	English Benedictine Congregation
		10.00 am	Michael Madden
		5.00 pm	Parish
Mon 17 th June	Feria	9.00 am	
Tue 18 th June	Feria	7.00 pm	A First Holy Communion
Wed 19 th June	Feria	9.00 am	Bernard Starrs
Thu 20 th June	Feria	No service	
Fri 21 st June	Memoria: St Aloysius Gonzaga	7.00 pm	Richard Bickford
Sat 22 nd June	Feria	10.00 am	Fr Abbot
Sun 23 rd June	12th SUNDAY IN ORDINARY TIME	Vigil 6.00 pm	
		10.00 am	Irene McIntosh
		5.00 pm	Parish

Eucharistic minister prayer: As we thank God for the gift of his Son to us in Holy Communion, let us remember those of our parish who are sick, old and housebound. May the Body and Blood of your Son, which we now send to them through our Eucharistic ministers, bring them hope, consolation and peace, through Christ our Lord.

MEMORIAL ACCLAMATION (for use throughout Year C):

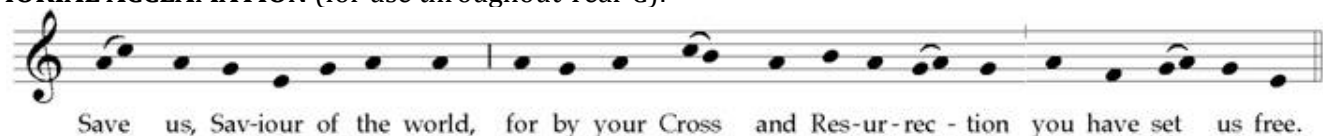

SACRAMENT OF RECONCILIATION (Confession) on Saturday 5.15-5.45pm, and by request at other times.

ADORATION: Each weekday beginning 45 minutes before Mass **THE DIVINE OFFICE** is recited twenty minutes before each weekday Mass

PRAYER GROUP Wednesday 7.25pm (Healing Prayer Group) Adoration, Lectio Divina, then prayers for inner or physical healing as required. For more information please contact Maureen 869264

WEDDING ARRANGEMENTS SHOULD BE MADE AT LEAST SIX MONTHS IN ADVANCE: Couples asking for marriage over the next year or so should contact Fr William as soon as possible.

BAPTISM: If you are asking to have your baby baptised in the next few months, and have not received any instructions on the Sacrament of Baptism, please contact Fr William.

IN YOUR PRAYERS, PLEASE REMEMBER: Joan Akroyd, Maureen Bickford, Brian Buckley, Mary Cameron, Alma Corrie, Michael Crowe, Ian Dawson, David Doling, Jessica Ellerker, Pat Eve, Brian Greaves, Philip Hall, Eileen Hawkes, Rosemary Hill, Dot McEvoy, Myrtle McEvoy, Mariana Robinson, Barnaby Smit, Stephen Thorndike, Vitoria Windsor and all who are ill and those who care for them.

WE REMEMBER Norah Jessie Dixon, Anthony Murphy, George Foxton, Winifred Legg, Bernard Starrs and all whose anniversary of death occurs at this time.

PLEASE REMEMBER: We do **NOT** have use of St John's car park on **Sunday mornings**. Please respect this.

THE HOLY FATHER'S MISSION INTENTIONS

That where secularisation is strongest, Christian communities may effectively promote a new evangelisation.

AMPLEFORTH ABBEY TRUSTEES REG. CHARITY NO. 1026493

11th SUNDAY IN ORDINARY TIME

EVENTS AND NOTICES

SUNDAY RESPONSORIAL PSALM (Vigil 6.00 pm & 5.00pm) Repeat after cantor and after each verse

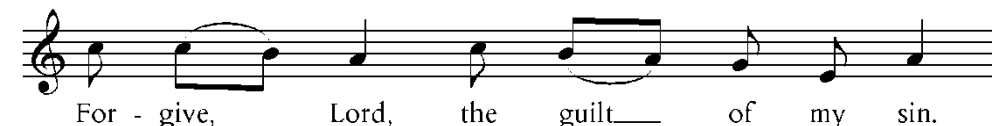

FAITH WALK, Sat 22nd June for young people aged 12-19. We are going to join Fr Paul Grogan from the Diocese of Leeds for the Faith Walk to Osmotherley, Our Lady of Mount Grace. This will involve a beautiful 6 mile walk around the village. There will be coffee and cake, a walk, Rosary procession to the Shrine of Our Lady, a Vigil Mass, tea and buns and fish and chips on the Green. For more information contact charlottesophieburrell@googlemail.com

LOURDES PILGRIMAGE Our teenage parishioners going to Lourdes are raffling a chocolate hamper to help raise funds. Tickets will be on sale in the atrium after Mass this week. They will be happy to take your petitions with them and will pray for the parish at the Grotto.

BED RACE CAFE Thank you to everyone who supported the cafe either by helping on the day or generously donating cakes. We raised £635.58 for the building fund.

ST JOHN FISHER CATHOLIC HIGH SCHOOL PRESENTS "Soiree Française" on Fri 21st June, 7.00pm in the School Hall. Includes a quiz, games and raffle in aid of the SJF All-Weather Surface Appeal. Tickets are £8 incl wine and a selection of French cheeses. Contact Josi Mackinnon at school, tel 01423 818467 or jmackinnon@sjfchs.org.uk

ST MARY'S GARDEN PARTY & BBQ: Sunday 30 June 11.30 - 2.30pm. See poster in the Atrium for more details. Tickets on Sale after mass. Adults £5.00, Children £2.50

UNWELL There are still some names on the list of those we pray for as unwell that I don't have details for. If anyone has these details for people on our prayer list please would you fill me in with details, either by email william@ampleforth.org.uk or otherwise. Thanks.

ANNUAL FOUNTAINS ABBEY MASS this year will be 12 noon Thursday 11th July, the Feast of St Benedict. Fr William Wright OSB, Parish Priest, St Mary's Church, Knaresborough will be the principal celebrant. Admission is free to National Trust Members and the Trust has allowed free admission is to those attending the Mass.

MYDDELTON GRANGE is hosting a 3 day Certified Course from 1-3 July leading to a HSE approved First Aid at Work qualification. Cost £170. Details are in the information sheet in the church porch. Places are limited, so early booking advisable. Contact Su Goodyear on info@myddeltongrange.org.uk or phone 01943 607887 9-12am.

PLENARY INDULGENCE Until 24 Nov 2013, a Plenary Indulgence of the temporal punishment of sins, applicable also to the souls of deceased faithful, may be obtained by all who, truly penitent, make Sacramental Confession and take part in the Eucharist and pray in accordance with the Pope's intentions. In the Leeds diocese any parish church on Sundays, feasts or solemnities can be the place and occasion for gaining the Year of Faith plenary indulgence.

WORLDWIDE MARRIAGE ENCOUNTER supports married couples or those considering catholic marriage through weekend encounters. All 'Marriage Encounter' and 'Engaged Encounter' weekends rely on volunteer couples and priests to function. If you would like to consider volunteering please visit www.wvme.org.uk or tel 01538 385801. At a time when the sanctity of marriage is under threat your support will be most welcomed.

NOVENA TO OUR LADY OF UNFAILING HELP 19-27 June 2013 Leeds Cathedral Novena Prayers with Benediction Monday to Friday 6.15pm, Saturday & Sunday 5.00pm

RELIGIOUS POEM COMPETITION £250 prize to donate church funds. Poets can submit up to three poems each, 25 lines and 160 words max on any religious subject. The deadline is 31 Jan 2014 and the winner will be announced by March. See poster on board, visit www.unitedpress.co.uk or e-mail info@unitedpress.co.uk

WEEKLY COLLECTIONS: w/e 9 June: Plate £258.00, envelopes £220.00, votive £10.50, Bed Race Cafe £635.58. Offertory standing orders (weekly average) Gift aided £460, non Gift aided £17. Attendance 283

Catechism of the Catholic Church

A complete summary of the Catholic Faith prepared following the Second Vatican Council

Inspiration and Truth of Sacred Scripture

108 Still, the Christian faith is not a "religion of the book". Christianity is the religion of the "Word" of God, "not a written and mute word, but incarnate and living". If the Scriptures are not to remain a dead letter, Christ, the eternal Word of the living God, must, through the Holy Spirit, "open (our) minds to understand the Scriptures."