

St. Mary's Catholic Church

A parish of Ampleforth Abbey

25 Bond End, Knaresborough, HG5 9AW

Fr. William Wright O.S.B. william@ampleforth.org.uk

01423 862388

E-mail: parish@stmarysknaresborough.org.uk Web: www.stmarysknaresborough.org

www.facebook.com/stmarysknaresborough www.twitter.com/st_marys_parish

CELEBRATIONS AND MASS INTENTIONS FOR THE WEEK

4TH WEEK OF LENT 2013/14

Sunday cycle A/weekday cycle II

Day	Rank	Mass times	Mass Intention
Sun 30 th March	FOURTH SUNDAY OF LENT	Vigil 6 pm	Jean Weatherhead
		10.00 am	Delia Gallagher
		5.00 pm	Parish
Mon 31 st March	Feria	9.00 am	Kathleen Pay
Tue 1 st April	Feria	7.00 pm	Colin McGarity
Wed 2 nd April	Feria	9.00 am	
Thu 3 rd April	Feria	No Service	
Fri 4 th April	Feria	7.00 pm	Kathleen Meyer
Sat 5 th April	Feria	10.00 am	EBC
Sun 6 th April	FIFTH SUNDAY OF LENT	Vigil 6 pm	Elizabeth Trzebuchowska
		10.00 am	Parish
		5.00 pm	Christine Jones

EUCCHARISTIC MINISTER PRAYER: As we thank God for the gift of his Son to us in Holy Communion, let us remember those of our parish who are sick, old & housebound. May the Body and Blood of your Son, which we now send to them through our Eucharistic ministers, bring them hope, consolation & peace, through Christ our Lord.

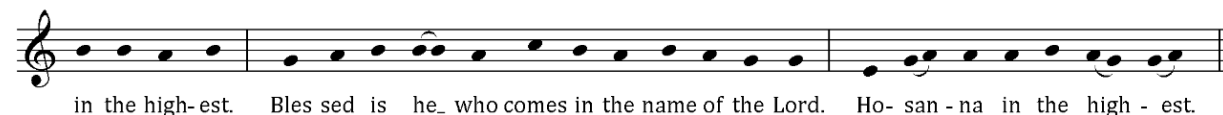
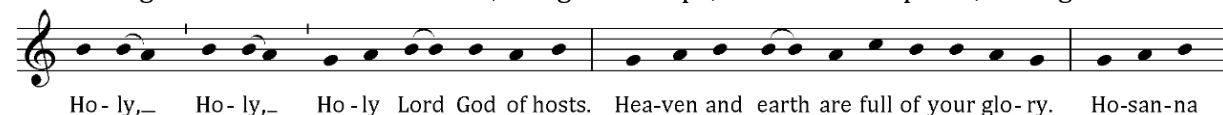

MEMORIAL ACCLAMATION (for use throughout Year A):

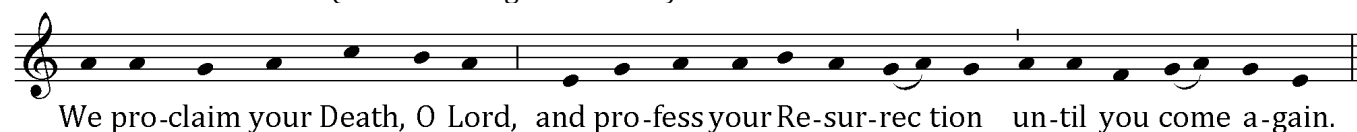

SACRAMENT OF RECONCILIATION (Confession) Saturday 10.30 am to 11.00 am, and by request at other times.

PRAYER GROUP Wednesday 7.25pm (Healing Prayer Group) Adoration, Lectio Divina, then prayers for inner or physical healing as required. For more information please contact Maureen 869264

ADORATION: Each weekday beginning 45 minutes before Mass **THE DIVINE OFFICE** is recited twenty minutes before each weekday Mass

IN YOUR PRAYERS, PLEASE REMEMBER: Joan Akroyd, Ellen Brown, Brian Buckley, Alma Corrie, Katie Deaton, David Doling, Jessica Ellerker, Pat Eve, Ethna Fountain, Brian Greaves, Philip Hall, Eileen Hawkes, Barbara Hawsworth, Rosemary Hill, Sheila Madden, Eleanor Mayhew, Dot McEvoy, Mariana Robinson, Stephen Thorndike, Vitoria Windsor and all who are ill and those who care for them.

PLEASE PRAY FOR Mary Cameron who recently passed away, Wright Taylor, Agnes Mooney, Raymond Clarkson, Kathleen Lolfe, Francis Slinger, Helen Peters, Kathleen Pay, Gladys Veal, Gail Higgins, Tom Loftus and all whose anniversary of death occurs at this time.

THE HOLY FATHER'S MISSION INTENTIONS

That the Risen Lord may fill with hope the hearts of those who are being tested by pain and sickness.

AMPLEFORTH ABBEY TRUSTEES REG. CHARITY NO. 1026493

FOURTH SUNDAY OF LENT

EVENTS AND NOTICES

SUNDAY RESPONSORIAL PSALM (Vigil 6.00 pm & 5.00pm) Repeat after cantor and after each verse

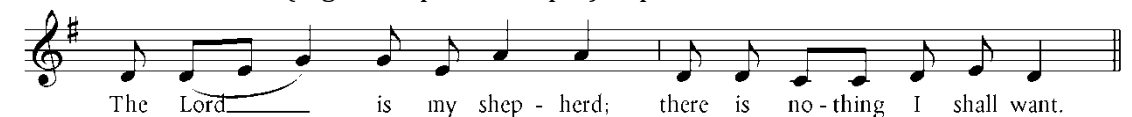

DURING LENT: EUCCHARISTIC ADORATION Sundays in Lent: 6.00 to 7.10 pm.
STATIONS OF THE CROSS Fridays at 6.15 pm

LENT TALKS 2014 The Theology of the Body (Pope John Paul II). The fourth of the series of talks will take place on Tuesday 1st April at 7.30 pm. For more information see the poster or visit www.stmarysknaresborough.org

ST. MARY'S WELCOME WEEKEND is here. This is an opportunity for old friends and people interested in the Catholic way of life to come to Mass, be made welcome and experience our church.

NO CONFESSION AT ST. MARY'S on Saturday 5th April, please consider St Roberts instead 11 am to 5 pm.

SECOND COLLECTION to support the vital work of Catholic Care has been postponed until next weekend.

GIFT AID The Gift Aid box sets for the new Tax Year commencing on 6th April 2014 are in the Atrium ready for collection. Would any parishioner who is a taxpayer and not in the Gift Aid scheme, but would like to join this, please contact Ian Burrell on 01423 550046. The scheme benefits St Mary's at no cost to the taxpaying parishioner.

BAPTISM Gabriel Oliver Phillip D'Oyly Harmar, will be baptised at 10am Mass this Sunday.

TV RAFFLE The raffle for the TV, sound system & TV table continues. Tickets £1 per strip. All proceeds towards the Parish Hall refurbishment.

ECUMENICAL EASTER SUNRISE SERVICE on Sunday 20th April (5.30 am). See the poster in atrium for details.

STAR-GAZING AT THE VATICAN This free lecture will take place at 6.30pm on Friday 25th April at Leeds Trinity University, LS18 5HD. It will be given by Guy Consolmagno SJ, a Jesuit brother and astronomer at the Vatican Observatory. More information from chaplaincy@leedstrinity.ac.uk

EASTER CARD COMPETITION The winner of the Easter Card competition is Rachel Lane, St Mary's Primary, Yr 6. Congratulations Rachel. The card design has now been printed and is available in the parish shop.

CHILDREN'S EASTER CLUB 2014 Churches Together Knaresborough are again running the popular Easter Club. at Gracious Street Methodist Church, Knaresborough between Wednesday 16th April to Friday 18th April (10.00am to 12.30pm). To book a place contact June Graham 07759 619780 or email: junegraham@dsl.pipex.com.

LEEDS DIOCESAN PILGRIMAGE TO LOURDES is from the 11th-17th July flying direct from Leeds Bradford airport. There is an ever increasing need for more Doctors, carers and especially Nurses to come with the pilgrimage so we can provide the care required. If you are interested in coming to help or to provide a donation to the Lourdes Diocesan fund please contact the President of Hospitality Jo Jarvis on 07881 518465.

TOUR DE WEST YORKSHIRE: Vocations Service June 7th-11th sponsored cycle around the diocese, for 18-35s. Ilkley, Wetherby, Castleford, Hemsworth, Huddersfield, Haworth. Contact vocations.office@leedsvocations.org.uk

JUSTICE & PEACE envelopes for 2014 are now available in the atrium. Please collect them A.S.A.P. If anyone else wishes to make a small monthly contribution please contact Harry Boucher on 866577. We send an average of £1200 a year to our adopted parishes in Africa. Thanks to all who contribute.

CATHOLIC CARE JOB VACANCIES in services for Adults with Learning Disabilities. Support Worker in Bingley (up to 28 hours) and Residential Care Worker - Sutton in Craven (full or part time) at £7.89 - £8.83 per hour. Involves shift work including weekends and bank holidays and a Sleep-in allowance is payable. Closing Date for both positions is 9th April 2014. Further details at http://www.catholic-care.org.uk/jobs/learning_disabilities.php

TOUR DE FRANCE Is there anything that the elderly or infirm would like provided to make their viewing and enjoyment of the TDF more pleasurable? Help with transport, refreshments, seating in the garden or hall, etc.?

GO SLOW Please could we all drive really slowly and carefully on Church Lane for safety, and for consideration of the residents. Max speed 5 mph.

MASS INTENTIONS: If you wish a Mass to be celebrated for a particular intention, please use the orange envelopes available in the Atrium. Please put them through the letter box, on the collection plate, or give them to Fr William.

WEEKLY COLLECTIONS w/c 23rd March: plate £236.00; envelopes £228.00; votive £13.27; Attendance 266.

PLEASE REMEMBER: We do **NOT** have use of St John's car park on **Sunday mornings**. Please respect this.