

St. Mary's Catholic Church

A parish of Ampleforth Abbey

25 Bond End, Knaresborough, HG5 9AW

Fr. William Wright O.S.B. william@ampleforth.org.uk

01423 862388

E-mail: parish@stmarysknaresborough.org.uk Web: www.stmarysknaresborough.org

www.facebook.com/stmarysknaresborough www.twitter.com/st_marys_parish

CELEBRATIONS AND MASS INTENTIONS FOR THE WEEK

5TH WEEK OF LENT 2013/14

Sunday cycle A/weekday cycle II

Day	Rank	Mass times	Mass Intention
Sun 6 th April	FIFTH SUNDAY OF LENT	Vigil 6 pm	Elizabeth Trzebuchowska
		10.00 am	Parish
		5.00 pm	Christine Jones
Mon 7 th April	Feria	9.00 am	Fr Philip Doherty OFM
Tue 8 th April	Feria	7.00 pm	Special intention
Wed 9 th April	Feria	9.00 am	Jean Weatherhead
Thu 10 th April	Feria	No Service	
Fri 11 th April	Feria	7.00 pm	Betty Jones
Sat 13 th April	Feria	10.00 am	Fr Abbot
Sun 14 th April	PALM SUNDAY OF THE LORD'S PASSION	Vigil 6 pm	Eddie Churchill & Family
		10.00 am	The Reed Family
		5.00 pm	Parish

EUCCHARISTIC MINISTER PRAYER: As we thank God for the gift of his Son to us in Holy Communion, let us remember those of our parish who are sick, old & housebound. May the Body and Blood of your Son, which we now send to them through our Eucharistic ministers, bring them hope, consolation & peace, through Christ our Lord.

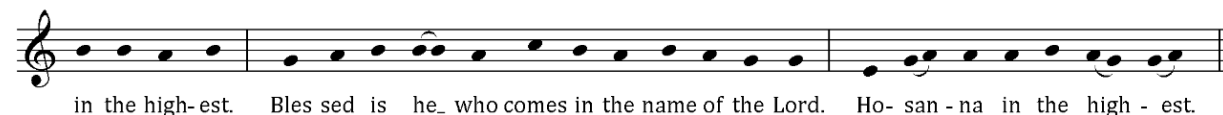
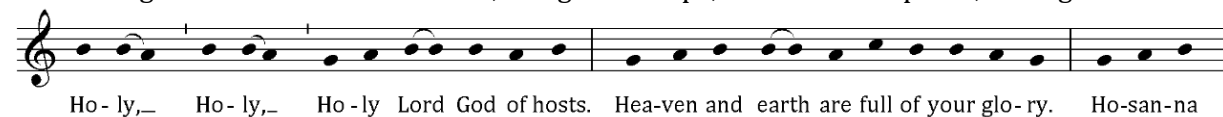

MEMORIAL ACCLAMATION (for use throughout Year A):



SACRAMENT OF RECONCILIATION (Confession) Saturday 10.30 am to 11.00 am, and by request at other times.

PRAYER GROUP Wednesday 7.25pm (Healing Prayer Group) Adoration, Lectio Divina, then prayers for inner or physical healing as required. For more information please contact Maureen 869264

ADORATION: Each weekday beginning 45 minutes before Mass **THE DIVINE OFFICE** is recited twenty minutes before each weekday Mass

PLEASE REMEMBER: We do **NOT** have use of St John's car park on **Sunday mornings**. Please respect this.

IN YOUR PRAYERS, PLEASE REMEMBER: Joan Akroyd, Ellen Brown, Brian Buckley, Alma Corrie, Katie Deaton, David Doling, Jessica Ellerker, Pat Eve, Ethna Fountain, Brian Greaves, Philip Hall, Eileen Hawkes, Barbara Hawksworth, Rosemary Hill, Sheila Madden, Eleanor Mayhew, Dot McEvoy, Mariana Robinson, Stephen Thorndike, Vitoria Windsor and all who are ill and those who care for them.

PLEASE PRAY FOR Ann Howard, Frances Mann, Patricia Ware, Gladys Gruber, Arthur Steel, Danny Breeze, Dorothy Mitchell, Margaret Lund, Evelyn Obertelli and all whose anniversary of death occurs at this time.

THE HOLY FATHER'S MISSION INTENTIONS

That the Risen Lord may fill with hope the hearts of those who are being tested by pain and sickness.

FIFTH SUNDAY OF LENT

EVENTS AND NOTICES

SUNDAY RESPONSORIAL PSALM (Vigil 6.00 pm & 5.00pm) Repeat after cantor and after each verse



DURING LENT: EUCCHARISTIC ADORATION Sundays in Lent: 6.00 to 7.10 pm.

STATIONS OF THE CROSS Fridays at 6.15 pm

LENT TALKS 2014 The Theology of the Body (Pope John Paul II). The fifth of the series of talks will take place on Tuesday 8th April at 7.30 pm. For more information see the poster or visit www.stmarysknaresborough.org

CATHOLIC CARE (second collection today) Message from Mgr John Wilson: 'Dear Friends, Catholic Care is the Charity of the Diocese of Leeds which undertakes work in reaching out to vulnerable people in our communities who desperately need help and support. I write to you today to make the annual appeal for funds to assist the Charity in putting the Gospel into practice by caring for the disadvantaged and needy across our Diocese...I invite you to stand in solidarity with this very important work, both through your prayers and through the tradition of Lenten almsgiving.'

LEISURE CENTRE W/c Mon 14th April it will be St Mary's volunteers' turn to serve refreshments at the Leisure Centre, Market Place. The Centre will be closed Good Friday, Saturday and Easter Monday. Brenda Johnson 863253.

PARISH PASTORAL COUNCIL meets Thursday 10th April. Any items you'd like to bring to council please by Tuesday 8th April to Simon Knowles (Chair.)

GIFT AID The Gift Aid box sets for the new Tax Year commencing on 6th April 2014 are in the Atrium ready for collection. Would any parishioner who is a taxpayer and not in the Gift Aid scheme, but would like to join this, please contact Ian Burrell on 01423 550046. The scheme benefits St Mary's at no cost to the taxpaying parishioner.

RAFFLE for the TV, sound system & TV table - tickets £1 per strip. All proceeds to the Parish Hall refurbishment.

MOTHERING SUNDAY FUNDRAISER Thank you to Julie Finn and St Mary's Brownies who organised the Bun, Book & Bacon Butty fundraiser to raise funds for the Parish Hall refurbishment. Thank you also to all who came to support us. We raised £190.31.

ECUMENICAL EASTER SUNRISE SERVICE on Sunday 20th April (5.30 am). See the poster in atrium for details.

EASTER CARD COMPETITION The winner of the Easter Card competition is Rachel Lane, St Mary's Primary, Yr 6. Congratulations Rachel. The card design has now been printed and is available in the parish shop.

CHILDREN'S EASTER CLUB 2014 CTIK are again running the Easter Club at Gracious Street Methodist Church Wed 16th to Fri 18th April (10 to 12.30pm). Contact June Graham 07759 619780 junegraham@dsl.pipex.com.

CHURCHES TOGETHER & LE TOUR A sponsored cycle ride is taking place on Sat 10th May in aid of Marie Curie Cancer Care, the official charity of Le Tour. Leaving the Market Cross at 12 noon & riding along the Beryl Burton Cycleway & back, stopping for ice cream at Ripley. CTIK hope to have 2 cyclists from each church. Please support if you can - contact Sheila Lund by 30th April for more details - 869487. Sponsor forms will be in the Atrium shortly.

TOUR DE WEST YORKSHIRE: Vocations Service June 7th-11th sponsored cycle around the diocese, for 18-35s. Ilkley, Wetherby, Castleford, Hemsworth, Huddersfield, Haworth. Contact vocations.office@leedsvocations.org.uk

TOUR DE FRANCE Is there anything that the elderly or infirm would like provided to make their viewing and enjoyment of the TDF more pleasurable? Help with transport, refreshments, seating in the garden or hall, etc.?

RIDING LIGHTS ROUGHSHOD THEATRE COMPANY are performing a contemporary Passion play called Incredible at St Andrew's Church Hall Starbeck - Tues 15th April 7pm. Tickets £5 adults & £3 Concessions. Phone 01423 870821 or 07743 899279 or e mail admin@andysonline.org for tickets.

CHRISTIAN LIFE COMMUNITIES TODAY Sunday April 13th 2- 5 pm Open meeting at the Bar Convent. Ignatian Spirituality explored in regular small reflection groups.) For further details call 01904 464946

GO SLOW Please could we all drive really slowly and carefully on Church Lane for safety, and for consideration of the residents. Max speed 5 mph.

WEEKLY COLLECTIONS w/c 23rd March: plate £281.91; envelopes £244.00; votive £14.48; Building fund £8.50. The fund raising activities at the weekend contributed £388.66 to the Building Fund. Attendance 280.