

St. Mary's Catholic Church

A parish of Ampleforth Abbey
25 Bond End, Knaresborough, HG5 9AW
Fr. William Wright O.S.B. william@ampleforth.org.uk
01423 862388

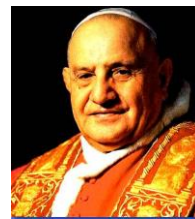

E-mail: parish@stmarysknaresborough.org.uk Web: www.stmarysknaresborough.org
www.facebook.com/stmarysknaresborough www.twitter.com/st_marys_parish

CELEBRATIONS AND MASS INTENTIONS FOR THE WEEK

2ND WEEK OF EASTER 2013/14

Sunday cycle A/weekday cycle II

Day	Rank	Mass times	Mass Intention
Sun 27 th April	SECOND SUNDAY OF EASTER	Vigil 6.00 pm	Mary Cameron
		10.00 am	Patrick Fahy
		5.00 pm	Parish
Mon 28 th April	SOLEMNITY: ST GEORGE	9.00 am	
Tue 29 th April	FEAST: ST Catherine of Sienna	7.00 pm	Marion Smith
Wed 30 th April	Feria	9.00 am	
Thu 1 st May	Feria	No service	
Fri 2 nd May	Memoria: St Athanasius	7.00 pm	Dominic Smit
Sat 3 rd May	FEAST: SS Philip and James, Apostles	10.00 am	
Sun 4 th May	THIRD SUNDAY OF EASTER	Vigil 6.00 pm	Margaret Anne Vokes
		10.00 am	Kathleen & Gerry Lynch
		5.00 pm	Parish

EUCCHARISTIC MINISTER PRAYER: As we thank God for the gift of his Son to us in Holy Communion, let us remember those of our parish who are sick, old & housebound. May the Body and Blood of your Son, which we now send to them through our Eucharistic ministers, bring them hope, consolation & peace, through Christ our Lord.



Ho-ly, Ho-ly, Ho-ly Lord God of hosts. Hea-ven and earth are full of your glo-ry. Ho-san-na



in the high-est. Bles sed is he who comes in the name of the Lord. Ho- san-na in the high - est.

MEMORIAL ACCLAMATION (for use throughout Year A):

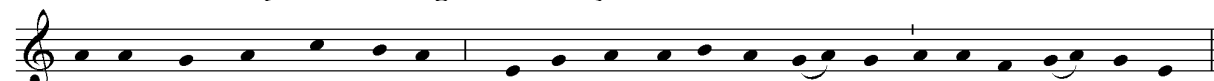

We pro-claim your Death, O Lord, and pro-fess your Re-sur-rec tion un-til you come a-gain.

SACRAMENT OF RECONCILIATION (Confession) Saturday 10.30 am to 11.00 am, and by request at other times.

PRAYER GROUP Wednesday 7.25pm (Healing Prayer Group) Adoration, Lectio Divina, then prayers for inner or physical healing as required. For more information please contact Maureen 869264

IN YOUR PRAYERS, PLEASE REMEMBER: Joan Akroyd, Ellen Brown, Brian Buckley, Alma Corrie, Katie Deaton, David Doling, Jessica Ellerker, Pat Eve, Ethna Fountain, Brian Greaves, Philip Hall, Eileen Hawkes, Barbara Hawksworth, Rosemary Hill, Sheila Madden, Eleanor Mayhew, Dot McEvoy, Mariana Robinson, Stephen Thorndike, Vitoria Windsor and all who are ill and those who care for them.

PLEASE PRAY FOR Wilhelmina Fuller, Mary Beckingham, Mary Bridget Raine-Ellerker, Ann Hayden, Hedwig Page, Jason Mark Lister, Blodwin Mary Orrell, Mary Freda Bradley, Patricia Agnes Brogatzki, Catherine Mary Warneken and all whose anniversary of death occurs at this time.

THE HOLY FATHER'S MISSION INTENTIONS

Mary's Guidance: That Mary, Star of Evangelization, may guide the Church in proclaiming Christ to all nations.

SECOND SUNDAY OF EASTER

EVENTS AND NOTICES

SUNDAY RESPONSORIAL PSALM (Vigil 6.00 pm & 5.00pm) Repeat after cantor and after each verse

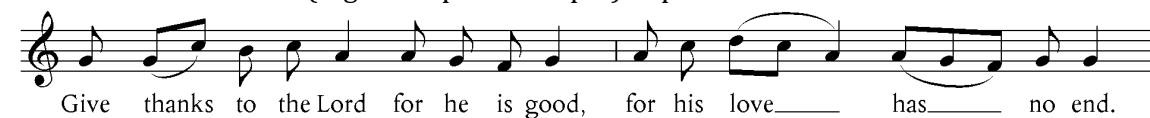

Give thanks to the Lord for he is good, for his love has no end.

THE CANONISATION of Pope John XXIII and Pope John Paul II will take place this Sunday, 27th April.

SECOND COLLECTION next week will be made for the Priests' Training Fund

SPRING FAIR is on Saturday 10th May 11am - 3pm. Donations for Tombola, Nearly New, Jarbola, Bric-a-Brac, CDs, DVDs, Preserves, Chutney & Plants can all be left in the boxes in the Atrium - please see the yellow notices for details. All proceeds will go towards the Parish Hall refurbishment. Thank You.

OUR NEW HEADTEACHER Lee Talbot will be welcomed at commissioned at our 10am Mass next Sunday 4th May.

A DAY OF REFLECTION for Readers and Special Minsters of Holy Communion at Wheeler Hall, St Anne's Cathedral on Saturday 17th May. See the poster in the Atrium for more details.

QUIZ NIGHT on Saturday 17th May at 7.30 pm. Tickets are £7.00 to include hot supper. Tel: 865751 Julie Clark. Proceeds raised towards the upkeep of the Our Lady of the Crag Chapel.

CHURCHES TOGETHER & LE TOUR A sponsored cycle ride is taking place on Sat 10th May in aid of Marie Curie Cancer Care, the official charity of Le Tour. Leaving the Market Cross at 12 noon & riding along the Beryl Burton Cycleway & back, stopping for ice cream at Ripley. CTIK hope to have 2 cyclists from each church. Please support if you can - contact Sheila Lund by 30th April for more details - 869487. Sponsor forms will be in the Atrium shortly.

TV RAFFLE was won by Harry Boucher, Congratulations! Thank you to all who supported the raffle, we raised £262 towards the Parish Hall refurbishment.

TOUR DE WEST YORKSHIRE: Vocations Service June 7th-11th sponsored cycle around the diocese, for 18-35s. Ilkley, Wetherby, Castleford, Hemsworth, Huddersfield, Haworth. Contact vocations.office@leedsvocations.org.uk

WEST SIDE STORY: Youth event for 12-16 year olds. Polly James enjoyed herself so much when she visited over the summer that she has suggested a second event for the young people. We are going to see The Westside Story at Leeds Grand Theatre on the 24th May. Tickets are limited so please contact Charlotte Burrell at charlottesophieburrell@googlemail.com if you would like to come or would like further information.

LEEDS DIOCESAN PILGRIMAGE TO LOURDES is from the 11th-17th July flying direct from Leeds Bradford airport. There is an ever increasing need for more Doctors, carers and especially Nurses to come with the pilgrimage so we can provide the care required. If you are interested in coming to help or to provide a donation to the Lourdes Diocesan fund please contact the President of Hospitality Jo Jarvis on 07881 518465.

MISSIONARY SERVANTS OF THE POOR TW SUMMERCAMP FOR BOYS. Held at the Seminary in Ajofrín, (Toledo, Spain) from 2nd - 25th August 2014. The actual camp is free, so all that is required of the boys who wish to come is that they pay for their own travel to and from the Seminary. More information from the notice in the Atrium.

TOUR DE FRANCE Is there anything that the elderly or infirm would like provided to make their viewing and enjoyment of the TDF more pleasurable? Help with transport, refreshments, seating in the garden or hall, etc.?

GO SLOW Please could we all drive really slowly and carefully on Church Lane for safety, and for consideration of the residents. Max speed 5 mph.

ADORATION: Each weekday beginning 45 minutes before Mass **THE DIVINE OFFICE** is recited twenty minutes before each weekday Mass

WEEKLY COLLECTIONS w/c 20th April: plate £453.73; envelopes £144.75; votive £13.90; building fund £55.40; shop £56.00; Easter offerings (Gift Aid) £373.00; Claver House £143.31; Holy places £199.42; Average weekly standing orders £505. Attendance 388.

MASS INTENTIONS: If you wish a Mass to be celebrated for a particular intention, please use the orange envelopes available in the Atrium. Please put them through the letter box, on the collection plate, or give them to Fr William.

PLEASE REMEMBER: We do **NOT** have use of St John's car park on **Sunday mornings**. Please respect this.