



St. Mary's Catholic Church

A parish of Ampleforth Abbey
25 Bond End, Knaresborough, HG5 9AW
Fr. William Wright O.S.B. william@ampleforth.org.uk
01423 862388

E-mail: parish@stmarysknaresborough.org.uk Web: www.stmarysknaresborough.org
www.facebook.com/stmarysknaresborough www.twitter.com/st_marys_parish

CELEBRATIONS AND MASS INTENTIONS FOR THE WEEK

2ND WEEK OF CHRISTMAS 2014/15

Sunday cycle B/weekday cycle 1

Day	Rank	Mass times	Mass Intention
Sun 4 th Jan	EPIPHANY OF THE LORD	Vigil 6.00 pm	Joseph
		10.00 am	Parish
		5.00 pm	Ken Hunter
Mon 5 th Jan	Feria	9.00 am	Special intention
Tue 6 th Jan	Feria	7.00 pm	
Wed 7 th Jan	Feria	9.00 am	
Thu 8 th Jan	Feria	No service	
Fri 9 th Jan	Feria	7.00 pm	
Sat 10 th Jan	Feria	10.00 am	English Benedictine Congregation
Sun 11 th Jan	THE BAPTISM OF THE LORD	Vigil 6.00 pm	Deceased of Banks & Coultas families
		10.00 am	Parish
		5.00 pm	George & Dorothy Veal

EUCCHARISTIC MINISTER PRAYER: As we thank God for the gift of his Son to us in Holy Communion, let us remember those of our parish who are sick, old & housebound. May the Body and Blood of your Son, which we now send to them through our Eucharistic ministers, bring them hope, consolation & peace, through Christ our Lord.

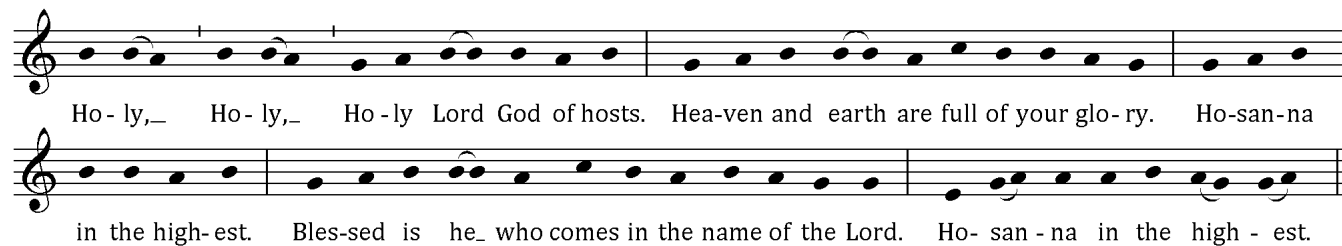

MEMORIAL ACCLAMATION (for use throughout Year B):

When we eat this Bread and drink this Cup, we proclaim your Death, O Lord, until you come again.

ADORATION: Each weekday beginning 45 minutes before Mass **THE DIVINE OFFICE** is recited twenty minutes before each weekday Mass

SACRAMENT OF RECONCILIATION (Confession) Saturday 10.30 am to 11.00 am, and by request at other times.

PRAYER GROUP Wednesday 7.25pm (Healing Prayer Group) Adoration, Lectio Divina, then prayers for inner or physical healing as required. For more information please contact Maureen 869264

IN YOUR PRAYERS, PLEASE REMEMBER: Joan Akroyd, May Braythwaite, Ellen Brown, Brian Buckley, Alma Corrie, Katie Deaton, David Doling, Jessica Ellerker, Pat Eve, Brian Greaves, Philip Hall, Eileen Hawkes, Barbara Hawksworth, Rosemary Hill, Simon Kennett, Eleanor Mayhew, Dot McEvoy, Peter Owens, Mariana Robinson, Stephen Thorndike, Vitoria Windsor and all who are ill and those who care for them.

PLEASE PRAY FOR: James Copeland, Martin Minogue, Sheila Stockdale, Norah Slinger, Max Gruber, Thomas Condon, Michael Outhwaite, Thomas Pickles, Louisa Hammond, Michael Fitzgerald-Hart, Ann Green, Cyril Scathard and all whose anniversary of death occurs at this time.

THE HOLY FATHER'S MISSION INTENTIONS

That in this year dedicated to consecrated life, religious men and women may rediscover the joy of following Christ and strive to serve the poor with zeal.

THE EPIPHANY OF THE LORD

EVENTS AND NOTICES



NEXT SUNDAY 11TH JANUARY SECOND COLLECTION for the Poor Missions Fund

SACRAMENT OF CONFIRMATION Preparation course begins Sunday 15th February at 6.00pm
This is open to anyone in Year 8 or above wishing to prepare for the Sacrament of Confirmation this Year.
Date of Confirmation yet to be fixed, but it's usually around Pentecost which is 24th May this year.
Those wishing to enrol, please apply eg by email: william@ampleforth.org.uk

PASTORAL LETTER FROM BISHOP MARCUS read at all Masses last weekend, the Feast of the Holy Family. A reminder that a document has been produced by the Bishops on how the wonderful gift of marriage and family life can be more fully at the heart of the mission of the Church. This is available on the parish website www.stmarysknaresborough.org If you wish to share any reflection send to the Bishop's Secretary at Bishop's House, 13 North Grange Road, Leeds, LS6 2BR or bishops.secretary@dioceseofleeds.org.uk If you don't have access to the internet, please approach another member of the parish to ask for a hard copy.

200 CLUB WINNERS: December: £40 I Mayhew: £25 BE Johnson: £20 G Balarkas: £15 F Gilchrist; Christmas Draw: £200 P Whitehead: £150 Mrs. S Knowles: £100 C Senior: £75 P&W Coultas: £50 H Wood: £45 C Strike: £40 C Greenwood: £35 C Walker: £35 B Anderson: £30 P Geaney: £30 P Lockyer: £30 M Clarke: £25 B Johnson: £25 E Dyer: £25 H McGeough: £25 E Cox: £20 Ampleforth Abbey Trustees: £20 C Wake: £20 L Lister: £20 B Cunningham.

JOB OPPORTUNITY at Noah's Ark Pre-school, based at Gracious Street Methodist Church in Knaresborough. Initially the position is to work 5 hrs per week on a Friday morning. Salary: from £7.85 per hour dependent upon qualifications and experience. For further information or for an application form please contact Vicki Taylor 01423 865797 or email: noahsark@graciousstreetmethodist.org.uk

ST MARY'S PRIMARY SCHOOL ADMISSIONS If you are applying for a school place for September 2015 please note an application form needs to be submitted to the Local Authority **AND** a Supplementary Information Form which must be submitted directly to the school. The closing date for both forms is 15 January 2015.

AFRICA ENVELOPES for 2015 are now available in the atrium. Please collect asap.

BENEDICTINE YEARBOOK 2015 Now on sale in the shop. Articles by monks and nuns of the English Benedictine Congregation.

HAND-CARVED OLIVE WOOD FROM BETHLEHEM AND THE HOLY LAND now available in the shop. Each piece carved individually. Prices start from 80p.

BRAVE OF HEART: A WEEKEND RETREAT FOR MEN 23- 25 January 2015 Cor et Lumen Christi, Wigton, CA7 9HU. To book or for more info: www.coretlumenchristi.org stcuthberts@coretlumenchristi.org 016973 45623

TAIZE A meditation in words and music in the style of the Taizé Community for Candlemas, The Feast of the Presentation of Christ, on Sunday 8th February at 6:30 p.m at Holy Trinity Church, Briggate, Knaresborough

LEEDS MAYO ASSOCIATION DINNER DANCE at the Leeds Irish Centre, York Road on Saturday 7th February 2015 at 7:30pm. Tickets £25 each Tel 0113 2480887 Julie for tickets

GROUP CLEANING Your help would be greatly appreciated to keep the church clean. Can you spare 1hr every 8-12 weeks? Please telephone Shirley Knowles on 07867 784 663

WEEKLY COLLECTIONS

Christmas: plate £891.31; envelopes £476.00; Votive £18.65; Building Fund £20.00. Attendance: 272
w/b 28th Dec: plate £136.36; envelopes £199.71; Votive £7.50; Building Fund £221.50; Standing Orders weekly average £505; second collection (flowers) £65.28. Attendance: 193.

SUPPORTING THE PARISH WITH YOUR SKILLS If anybody in the parish has particular skills that might be helpful to the parish and would be willing to be on call to give advice or practical assistance, please do get in touch. william@ampleforth.org.uk or catch me after mass. Eg Financial, mechanical, electrical, construction, legal, IT, personnel (I think it's now called HR), or any other experience that you think might be of service to the parish.