

St. Mary's Catholic Church

A parish of Ampleforth Abbey

25 Bond End, Knaresborough, HG5 9AW

Fr. William Wright O.S.B. william@ampleforth.org.uk

01423 862388

E-mail: parish@stmarysknaresborough.org.uk Web: www.stmarysknaresborough.org

www.facebook.com/stmarysknaresborough www.twitter.com/st_marys_parish

CELEBRATIONS AND MASS INTENTIONS FOR THE WEEK

4TH WEEK OF LENT 2014/15

Sunday cycle B/weekday cycle I

Day	Rank	Mass times	Mass Intention
Sun 15 th Mar	FOURTH SUNDAY OF LENT	Vigil 6.00 pm	
		10.00 am	For all mothers
		5.00 pm	Parish
Mon 16 th Mar	Feria	9.00 am	
Tue 17 th Mar	FEAST: St Patrick	7.00 pm	Tristan Finbar
Wed 18 th Mar	Feria	9.00 am	
Thu 19 th Mar	SOLEMNITY: ST JOSEPH, SPOUSE OF THE BLESSED VIRGIN MARY	No service	
Fri 20 th Mar	Feria	7.00 pm	
Sat 21 st Mar	FEAST: St Benedict	10.00 am	EBC
Sun 22 nd Mar	FIFTH SUNDAY OF LENT	Vigil 6.00 pm	Parish
		10.00 am	Margo Sanderson
		5.00 pm	

EUCCHARISTIC MINISTER PRAYER: As we thank God for the gift of his Son to us in Holy Communion, let us remember those of our parish who are sick, old & housebound. May the Body and Blood of your Son, which we now send to them through our Eucharistic ministers, bring them hope, consolation & peace, through Christ our Lord.

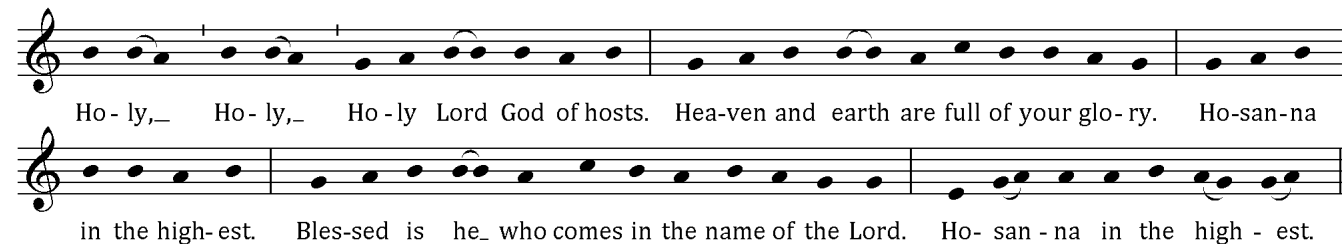

MEMORIAL ACCLAMATION (for use throughout Year B):

When we eat this Bread and drink this Cup, we proclaim your Death, O Lord, until you come again.

ADORATION: Each weekday beginning 45 minutes before Mass **THE DIVINE OFFICE** is recited twenty minutes before each weekday Mass

SACRAMENT OF RECONCILIATION (Confession) Saturday 10.30 am to 11.00 am, and by request at other times.

PRAYER GROUP Wednesday 7.25pm (Healing Prayer Group) Adoration, Lectio Divina, then prayers for inner or physical healing as required. For more information please contact Maureen 869264

IN YOUR PRAYERS, PLEASE REMEMBER: Joan Akroyd, May Braythwaite, Ellen Brown, Brian Buckley, Terry Callaghan, Alma Corrie, Katie Deaton, David Doling, Pat Eve, Brian Greaves, Philip Hall, Eileen Hawkes, Barbara Hawksworth, Rosemary Hill, Eileen Huck, Emily March, Eleanor Mayhew, Dot McEvoy, Peter Owens, Diane Norris, Mariana Robinson, Stephen Thorndike, Vitoria Windsor and all who are ill and those who care for them.

PLEASE PRAY FOR: Irene Minary and Anne Coman, recently deceased, Frederick Richmond, Fr Theodore Rylance, Elfriede Allen, Evelyn O'Beirne, John Burdett, George Henry Eve, William Emmett, Kathleen Lynch, Giuseppi Molinari, Ethel Violet Adcock, Flora Tappin and all whose anniversary of death occurs at this time.

THE HOLY FATHER'S MISSION INTENTIONS

That those involved in scientific research may serve the well-being of the whole human person.

AMPLEFORTH ABBEY TRUSTEES REG. CHARITY NO. 1026493

FOURTH WEEK OF LENT

EVENTS AND NOTICES

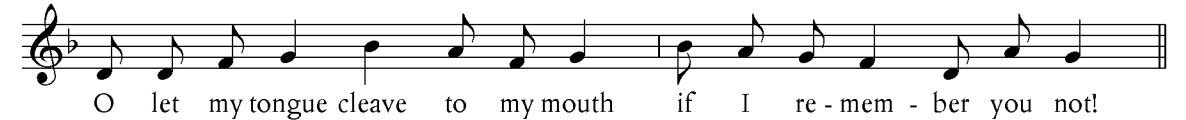

SECOND COLLECTION this week for the Catholic Care Appeal supported by letter from Bishop Marcus

LENT DEVOTIONS Eucharistic Exposition (Adoration) Sundays in Lent after 5pm Mass and Tuesdays after 7.30pm Stations of the Cross. Settings for the Stations of the Cross will be available in the Atrium for private devotion.

LINKS FOR LENT For the daily scripture readings of the Mass www.universalis.com/mass.htm To sign up for a daily snippet from the Catholic Catechism it's www.flocknote.com/catechism

IRENE MINARY Funeral at St Mary's Monday 16th March at 11.30am.

ANNE COMAN Funeral at St Mary's Friday 27th March at 10.30am

LEISURE CENTRE w/c 16th March it will be St Mary's turn to serve refreshments at the Leisure Centre, Market Place. Contact Brenda Johnson 01423 863253

PROCLAIM '15: BECOMING A MISSIONARY PARISH(BMP)

Friday evenings (after 7pm Mass) this Lent are being dedicated to this project.

20 th Feb	BMP 1	27 th Feb	Eucharistic Adoration 7.30 – 8.30 pm in Church
6 th Mar	BMP 2	13 th Mar	Eucharistic Adoration 7.30 – 8.30 pm in Church
20 th Mar	BMP 3	27 th Mar	Eucharistic Adoration 7.30 – 8.30 pm in Church

All members of St Mary's welcome this Friday – you don't have to have attended previous meetings.

PROCLAIM '15: NATIONAL EVENT The national PROCLAIM '15 event in Birmingham on 11th July is inviting delegates from each parish in the country. If you would like to be a delegate please let me know on william@ampleforth.org.uk You don't need to have participated in the parish meetings to be a delegate to the national event. More information on notice board or email william@ampleforth.org.uk

SUNDAY LUNCH 30 parishioners enjoyed lunch last Sunday in the old library. 1 meal was home delivered and we arranged 5 take-aways! £250 was raised on the day. We were ably assisted by the youth of the parish who are going on pilgrimage to Lourdes later in the year. The proceeds have been donated to help fund their expenses.

RECONCILIATION SERVICES (with individual confession and absolution) Deanery: Sat 21st March 1100 - 1800 at St Robert's. No Confessions at St Mary's that day. Leeds Cathedral: Tues 25th March 2015, confessions 7am to 7pm.

PRAYER SPONSORS Many thanks for those that have volunteered to pray for our children preparing for Holy Communion. In the atrium there is a display for the sacramental preparation group and each of you has been given a child to remember in your prayers. Thank you for your thoughts and prayers.

FAMILY CEILIDH 7pm Saturday 21st March Constance Green Hall, St Aidan's School. Fundraising for the Harrogate Jamboree Scouts. Music by ceilidh band Roosters. Chilli supper included. Adults £10, under 12s £5. For tickets please call Maria Broadhurst 01423 797517

ST MARY'S PARISH AGM Fr William will be opening the Annual General Meeting after the 10am Mass on Sunday 22nd March in church. This will open with an overview of the work that the Parish Pastoral Council has been doing on behalf of the parish, presented within the context of an overall vision for our parish, followed by an opportunity to discuss any matters arising. All are welcome and encouraged to attend.

LENTEN RETREAT DAY: On Saturday 28th March there will be the annual diocesan Lenten retreat day at The Briery Retreat Centre in Ilkley. Time: 10:00am to 4:00pm. For further information and booking please contact Catherine or Angela on 0113 261 8040 or evangelisation.admin@dioceseofleeds.org.uk

THE CHAPEL OF OUR LADY OF THE CRAG will re-open to the general public on Sunday 29th March 2.00 - 4.00pm. May we take this opportunity to thank those who have supported the recent quiz night and the rose hedge donation request. A newsletter will go up on the Shrine board in the Atrium and on the Church web site. Notices will be added as dates are confirmed for forthcoming events. For information contact 01423 866080 or 861584.

ANYTHING GOES! A wine tasting evening with Fr Jeremy & entertainment from our very own St Mary's Singers on Saturday 25th April in the Church Hall from 7.30pm. Tickets £10 include nibbles & cheese & biscuits and available from 8th March. Please book/reserve early. Fundraising for the Church Hall refurbishment. See poster in the atrium.

WEEKLY COLLECTIONS w/b 8 Mar: plate £201.32; envelopes £261.10; Votive £13.00; Building Fund £15.00; Second Collection CAFOD £113.50; Standing Orders weekly average £505. Attendance: 239.