

St. Mary's Catholic Church

A parish of Ampleforth Abbey

25 Bond End, Knaresborough, HG5 9AW

Fr. William Wright O.S.B. william@ampleforth.org.uk

01423 862388

E-mail: parish@stmarysknaresborough.org.uk **Web:** www.stmarysknaresborough.org

www.facebook.com/stmarysknaresborough www.twitter.com/st_marys_parish

CELEBRATIONS AND MASS INTENTIONS FOR THE WEEK

5TH WEEK OF LENT 2014/15

Sunday cycle B/weekday cycle I

Day	Rank	Mass times	Mass Intention
Sun 22 nd Mar	FIFTH SUNDAY OF LENT	Vigil 6.00 pm	Parish
		10.00 am	Margo Sanderson
		5.00 pm	
Mon 23 rd Mar	Feria	9.00 am	<i>Eucharistic Service</i>
Tue 24 th Mar	Feria	7.00 pm	Francis McDermott
Wed 25 th Mar	SOLEMNITY: ANNUNCIATION OF THE LORD	9.00 am	King Richard III
Thu 26 th Mar	Feria	No service	
Fri 27 th Mar	Feria	7.00 pm	Kathleen Meyer
Sat 28 th Mar	Feria	10.00 am	Fr Abbot
Sun 29 th Mar	PALM SUNDAY OF THE PASSION OF THE LORD	Vigil 6.00 pm	Crayford family
		10.00 am	Parish
		5.00 pm	Denis Bratherton

EUCHARISTIC MINISTER PRAYER: As we thank God for the gift of his Son to us in Holy Communion, let us remember those of our parish who are sick, old & housebound. May the Body and Blood of your Son, which we now send to them through our Eucharistic ministers, bring them hope, consolation & peace, through Christ our Lord.

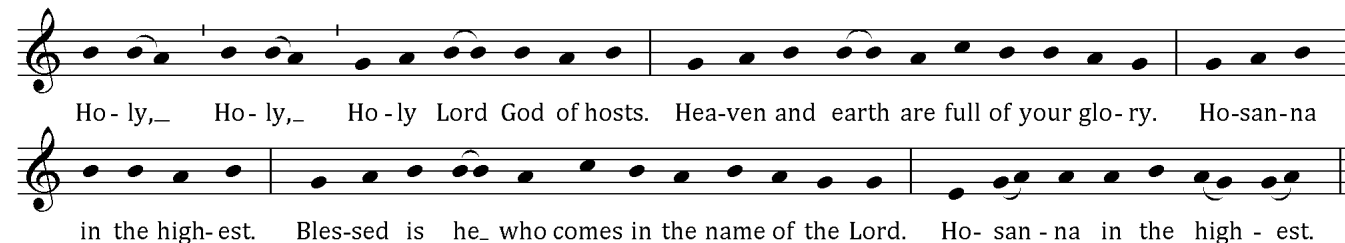

MEMORIAL ACCLAMATION (for use throughout Year B):

When we eat this Bread and drink this Cup, we proclaim your Death, O Lord, until you come again.

ADORATION: Each weekday beginning 45 minutes before Mass **THE DIVINE OFFICE** is recited twenty minutes before each weekday Mass

SACRAMENT OF RECONCILIATION (Confession) Saturday 10.30 am to 11.00 am, and by request at other times.

PRAYER GROUP Wednesday 7.25pm (Healing Prayer Group) Adoration, Lectio Divina, then prayers for inner or physical healing as required. For more information please contact Maureen 869264

IN YOUR PRAYERS, PLEASE REMEMBER: Joan Akroyd, May Braythwaite, Ellen Brown, Brian Buckley, Terry Callaghan, Alma Corrie, Katie Deaton, David Doling, Pat Eve, Brian Greaves, Philip Hall, Eileen Hawkes, Barbara Hawksworth, Rosemary Hill, Eileen Huck, Eleanor Mayhew, Dot McEvoy, Peter Owens, Diane Norris, Mariana Robinson, Stephen Thorndike, Vitoria Windsor and all who are ill and those who care for them.

PLEASE PRAY FOR: Emily March and Anne Coman, recently deceased. Mary Whittaker, Patricia Purcell, Francis McDermott, Geoffrey Edward Hutchinson, Anne Callaghan, Henry Pitt, Mary Hilton, Marian McGrail, Henry Burton, Winifred Wray, Ellen Foster, Robert Hardaker and all whose anniversary of death occurs at this time.

THE HOLY FATHER'S MISSION INTENTIONS

That those involved in scientific research may serve the well-being of the whole human person.

FIFTH WEEK OF LENT

EVENTS AND NOTICES



HOLY WEEK TIMES Advanced notice that the times of services in Holy Week are as follows; Thursday of the Lord's Supper 7.30 pm, Friday of the Passion of the Lord 3.00 pm, Easter Sunday of the Resurrection of the Lord (Vigil) 8.30pm, 10.00 am and 5.00pm.

LENT DEVOTIONS Eucharistic Exposition (Adoration) Sundays in Lent after 5pm Mass and Tuesdays after 7.30pm Stations of the Cross. Settings for the Stations of the Cross will be available in the Atrium for private devotion.

LINKS FOR LENT For the daily scripture readings of the Mass www.universalis.com/mass.htm To sign up for a daily snippet from the Catholic Catechism it's www.flocknote.com/catechism

ANNE COMAN Funeral at St Mary's Friday 27th March at 10.30am

ST MARY'S PARISH AGM Fr William will be opening the Annual General Meeting after the 10am Mass on Sunday 22nd March in church. This will open with an overview of the work that the Parish Pastoral Council has been doing on behalf of the parish, presented within the context of an overall vision for our parish, followed by an opportunity to discuss any matters arising. All are welcome and encouraged to attend.

PARISH RECIPE BOOK the fundraising team are looking to produce a book containing favourite recipes. If anyone has one that they would like to share (doesn't have to be an original) and be included in the book please email them to Julie Finn julie.finn68@btinternet.com or leave on notice board in atrium. Deadline for entries 6th April 2015.

FIXED TERM KS1 VACANCY St Stephen's Primary School Skipton is looking to appoint an experienced KS1 FTE Teacher for one year from September 2015 to August 2016. An earlier start if desirable is possible. Further information about the school and the post is available from www.st-stephens.n-yorks.sch.uk or from admin@st-stephens.n-yorks.sch.uk or 01756 668395. Closing date for applications 27 March 2015.

PROCLAIM '15: NATIONAL EVENT The national PROCLAIM '15 event in Birmingham on 11th July is inviting delegates from each parish in the country. If you would like to be a delegate please let me know on william@ampleforth.org.uk You don't need to have participated in the parish meetings to be a delegate to the national event. More information on notice board or email william@ampleforth.org.uk

RECONCILIATION SERVICES Leeds Cathedral: Tues 25th March 2015, confessions 7am to 7pm.

PRAYER SPONSORS Many thanks for those that have volunteered to pray for our children preparing for Holy Communion. In the atrium there is a display for the sacramental preparation group and each of you has been given a child to remember in your prayers. Thank you for your thoughts and prayers.

FAMILY CEILIDH 7pm Saturday 21st March Constance Green Hall, St Aidan's School. Fundraising for the Harrogate Jamboree Scouts. Music by ceilidh band Roosters. Chilli supper included. Adults £10, under 12s £5. For tickets please call Maria Broadhurst 01423 797517

REAL EASTER EGG 2015 CAMPAIGN The Real Easter Egg is still the only Fairtrade Easter Egg with a copy of the Easter story in each box. There is also a charitable donation for every 150g egg sold. The Easter Eggs are available from Tesco, Morrisons, Waitrose or can be ordered online from www.realeasteregg.co.uk

LENTEN RETREAT DAY: On Saturday 28th March there will be the annual diocesan Lenten retreat day at The Briery Retreat Centre in Ilkley. Time: 10:00am to 4:00pm. For further information and booking please contact Catherine or Angela on 0113 261 8040 or evangelisation.admin@dioceseofleeds.org.uk

THE CHAPEL OF OUR LADY OF THE CRAG will re-open to the general public on Sunday 29th March 2.00 - 4.00pm. May we take this opportunity to thank those who have supported the recent quiz night and the rose hedge donation request. A newsletter will go up on the Shrine board in the Atrium and on the Church web site. Notices will be added as dates are confirmed for forthcoming events. For information contact 01423 866080 or 861584.

ANYTHING GOES! A wine tasting evening with Fr Jeremy & entertainment from our very own St Mary's Singers on Saturday 25th April in the Church Hall from 7.30pm. Tickets £10 include nibbles & cheese & biscuits and available from 8th March. Please book/reserve early. Fundraising for the Church Hall refurbishment. See poster in the atrium.

WEEKLY COLLECTIONS w/b 14 Mar: plate £212.84; envelopes £219.10; Votive £16.35; Building Fund £5.96; CAFOD £20.26; Standing Orders weekly average £505. Attendance: 219.