

St. Mary's Catholic Church

A parish of Ampleforth Abbey
25 Bond End, Knaresborough, HG5 9AW
Fr. William Wright O.S.B. william@ampleforth.org.uk
01423 862388

E-mail: parish@stmarysknaresborough.org.uk Web: www.stmarysknaresborough.org
www.facebook.com/stmarysknaresborough www.twitter.com/st_marys_parish

CELEBRATIONS AND MASS INTENTIONS FOR THE WEEK

HOLY WEEK 2014/15

Sunday cycle B/weekday cycle I

Day	Rank	Mass times	Mass Intention
Sun 29 th Mar	PALM SUNDAY OF THE PASSION OF THE LORD	Vigil 6.00 pm	Crayford family
		10.00 am	Parish
		5.00 pm	Denis Bratherton
Mon 30 th Mar	Feria	9.00 am	Special Intention
Tue 31 st Mar	Feria	7.00 pm	Anthony Edward
Wed 1 st Apr	Feria	9.00 am	Colin Cox
Thu 2 nd Apr	THURSDAY OF THE LORD'S SUPPER (MAUNDY THURSDAY)	7.30 pm	
Fri 3 rd Apr	FRIDAY OF THE PASSION OF THE LORD (GOOD FRIDAY)	3.00 pm	Kathleen Meyer
Sat 4 th Apr	EASTER VIGIL IN THE HOLY NIGHT	Vigil 8.30 pm	Emily March
Sun 5 th Apr	EASTER SUNDAY OF THE RESURRECTION OF THE LORD	10.00 am	Thanksgiving 90th Birthday
		5.00 pm	Parish

EUCCHARISTIC MINISTER PRAYER: As we thank God for the gift of his Son to us in Holy Communion, let us remember those of our parish who are sick, old & housebound. May the Body and Blood of your Son, which we now send to them through our Eucharistic ministers, bring them hope, consolation & peace, through Christ our Lord.

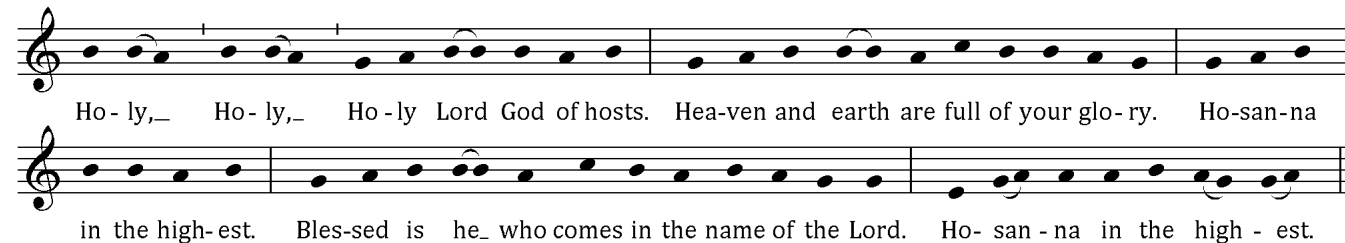

MEMORIAL ACCLAMATION (for use throughout Year B):

When we eat this Bread and drink this Cup, we proclaim your Death, O Lord, until you come again.

ADORATION: Each weekday beginning 45 minutes before Mass **THE DIVINE OFFICE** is recited twenty minutes before each weekday Mass

SACRAMENT OF RECONCILIATION (Confession) Saturday 10.30 am to 11.00 am, and by request at other times.

PRAYER GROUP Wednesday 7.25pm (Healing Prayer Group) Adoration, Lectio Divina, then prayers for inner or physical healing as required. For more information please contact Maureen 869264

IN YOUR PRAYERS, PLEASE REMEMBER: Joan Akroyd, May Braythwaite, Ellen Brown, Brian Buckley, Terry Callaghan, Alma Corrie, Katie Deaton, David Doling, Pat Eve, Brian Greaves, Philip Hall, Eileen Hawkes, Barbara Hawksworth, Rosemary Hill, Eileen Huck, Eleanor Mayhew, Dot McEvoy, Peter Owens, Diane Norris, Mariana Robinson, Stephen Thorndike, Vitoria Windsor and all who are ill and those who care for them.

PLEASE PRAY FOR: Shirley Morley, recently deceased. Margaret Clark, Wright Taylor, Agnes Mooney, Raymond Clarkson, Kathleen Rolfe, Francis Slinger, Helen Peters, Kathleen Pay, Gladys Veal, Colin McGarity, Gail Higgins, and all whose anniversary of death occurs at this time.

THE HOLY FATHER'S MISSION INTENTIONS

That those involved in scientific research may serve the well-being of the whole human person.

HOLY WEEK

EVENTS AND NOTICES



STATIONS OF THE CROSS Good Friday 3rd April at 6.30pm

GOOD FRIDAY COLLECTION will be taken for Holy Places

CHRISM MASS will be celebrated in Leeds Cathedral this Year on Wednesday 1st April at 7pm. All are welcome.

SHIRLEY MORLEY died on Monday 23rd March. Funeral arrangements will be announced.

ST MARY'S PRIMARY SCHOOL CONVERSION TO ACADEMY STATUS is under consideration as part of the Bishop Wheeler Catholic Academy Trust. The consultation period runs from now until 30th April 2015. Parishioners' views are welcomed. For more information visit St Mary's Primary School website, accessed via the parish website.

QUIZ NIGHT We raised £1161.34! Thank you to all who came and supported this event and helped us raise this magnificent sum. A special thank you to quizmaster Helen McGeough, her able assistant Julia, and all who helped in any way make this event such a success. All proceeds support the refurbishment of The Old School (Parish Hall).

ST MICHAEL'S HOSPICE SEEKS VOLUNTEER VISITORS. Do you feel you could spare a couple of hours a week for this rewarding role, please contact Emmi Wainwright 867085 ewainwright@saintmichaelsospice.org and check the further details on the poster in the Atrium.

ENCOUNTER WEEKEND: What would happen if we really gave ourselves to God's presence with deep expectation? How often do we make the space to encounter Him? This weekend will include input to help us grow in expectation and hunger for the living God and opportunities to really soak in the divine presence by giving our time to Him in a variety of ways. 8th -10th May at the Cor et Lumen Christi Community, St Cuthbert's The Old Convent, Wigton, CA7 9HU. Donation only event after £10 registration fee, includes meals Register: stcuthberts@coretlumenchristi.org 016973 45623 or details at www.coretlumenchristi.org

DEANERY DAY OF RENEWAL Speaker Pat Brown, parishioner of St Martin de Porres, Wakefield and member of the Retreat Team at the Briery, Ilkley. Saturday 11th April (noon to 4 pm) with shared meal, Atrium poster for more.

PROCLAIM '15: NATIONAL EVENT The national PROCLAIM '15 event in Birmingham on 11th July is inviting delegates from each parish in the country. If you would like to know more or be a delegate please let Fr William know on william@ampleforth.org.uk You don't need to have participated in the parish meetings to be a delegate to the national event. More information on the notice board.

PARISH RECIPE BOOK the fundraising team are looking to produce a book containing favourite recipes. If anyone has one that they would like to share (doesn't have to be an original) and be included in the book please email them to Julie Finn julie.finn68@btinternet.com or leave on notice board in atrium. Deadline for entries 6th April 2015.

KNARESBOROUGH ELECTION HUSTINGS 7.30pm on Monday, April 20th at King James' School.

PRAYER SPONSORS Many thanks for those that have volunteered to pray for our children preparing for Holy Communion. In the atrium there is a display for the sacramental preparation group and each of you has been given a child to remember in your prayers. Thank you for your thoughts and prayers.

WHAT CAN A PARENT DO? Family Caring Trust (FCT) parenting programmes are used by parents at all stages of their children's lives to help them be the relaxed, confident and authentic leaders of the family, or 'domestic church' The popular primary school aged programme What Can a Parent Do? has been completely updated for a new generation of parents and we are hosting the first launch events in England and Wales, at Hinsley Hall on Thursday 21st May at 2pm -3.30pm and again at 6pm-7.30pm. Anyone who would like to see what these programmes are all about is welcome to attend. Contact Breda Theakston 0776 1715101 or breda.theakston@dioceseofleeds.org.uk to book your free, no obligation, place. Details can be found at: www.flmorg.uk

THE CHAPEL OF OUR LADY OF THE CRAG will re-open to the general public on Sunday 29th March 2.00 - 4.00pm. May we take this opportunity to thank those who have supported the recent quiz night and the rose hedge donation request. A newsletter will go up on the Shrine board in the Atrium and on the Church web site. Notices will be added as dates are confirmed for forthcoming events. For information contact 01423 866080 or 861584.

WEEKLY COLLECTIONS w/b 23 Mar: plate £287.92; envelopes £237.80; Votive £9.52; Building Fund £1594.04; Standing Orders weekly average £505. Attendance: 282.