

St. Mary's Catholic Church

A parish of Ampleforth Abbey

25 Bond End, Knaresborough, HG5 9AW

Fr. William Wright O.S.B. william@ampleforth.org.uk 01423 862388

E-mail: parish@stmarysknaresborough.org.uk Web: www.stmarysknaresborough.org

www.facebook.com/stmarysknaresborough www.twitter.com/st_marys_parish

CELEBRATIONS AND MASS INTENTIONS FOR THE WEEK

12TH WEEK OF ORDINARY TIME

Sunday cycle B/weekday cycle II

Day	Rank	Mass times	Mass Intention
Sun 24 th Jun	THE NATIVITY OF ST JOHN THE BAPTIST	Sat 6.00 pm Sun 10.00 am Sun 5.00 pm	Fr Abbot Parish
Mon 25 th June	Feria	9.00 am <i>in chapel</i>	
Tue 26 th June	Feria	7.00 pm <i>in chapel</i>	
Wed 27 th June	FEAST: Our Lady of Unfailing Help	9.00 am <i>in chapel</i>	
Thu 28 th June	Memorial: St Irenaeus	No Service	
Fri 29 th Jun	SOLEMNITY: SS PETER AND PAUL	9.00 am 7.00 pm	Parish Frank Wood
Sat 30 th Jun	Feria	10.00 am <i>in chapel</i>	
Sun 1 st July	THIRTEENTH SUNDAY IN ORDINARY TIME	Sat 6.00 pm Sun 10.00 am Sun 5.00 pm	Parish

MEMORIAL ACCLAMATION (FOR USE THROUGHOUT YEAR B):

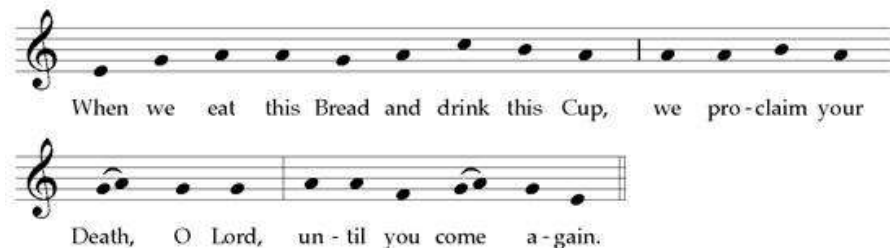

ADORATION: Each weekday beginning 45 minutes before Mass.

THE DIVINE OFFICE is recited twenty minutes before each weekday Mass

PRAYER GROUP: We are now meeting **2pm Wednesday** (Healing Prayer Group) for Adoration, Lectio Divina and prayers for inner or physical healing as required. For more information please contact Maureen 869264

PRAYER REQUESTS (e.g. for sick)

To protect the privacy of all our parishioners please could all prayer requests be re-requested to Fr William, preferably by email: william@ampleforth.org.uk

PLEASE PRAY FOR: Nora Owen, Stuart Anderson, Hilda Durkin, Patricia Mary Fletcher, John Edward Cocker, Anatole Ostaschuck, Bridget Bradley and all whose anniversary of death occurs at this time.

THE HOLY FATHER'S PRAYER INTENTIONS

That social networks may work towards that inclusiveness which respects other for their differences.

THE NATIVITY OF SAINT JOHN THE BAPTIST



NEXT SUNDAY'S READINGS: Wis 1:13-15; 2:23-24; Ps 29; Cor 8:7,9,13-15; Mk 5:21-43

SECOND COLLECTION on 24th June: Peter's Pence and on 1st July for the Building Fund.

NOVENA TO OUR LADY OF UNFAILING HELP 19th – 27th June 2018 at Leeds Cathedral, Cookridge Street, Leeds LS2 6BE. Monday to Friday 6.15pm; Saturday and Sunday 5.15pm.

CHURCH GARDEN OPEN WEEKEND: The church garden will be open to the public as part of 'The Hidden Gardens of Knaresborough weekend of 23rd & 24th June, with ticket sales this year supporting Dementia Forward.

REVELATION YOUTH EVENT AT LEEDS CATHEDRAL: Tuesday 26th June 6.30-8.30 pm. An event for young people (y 8-13) from across the diocese. If you plan to attend please contact youth:@dioceseoflededs.org.uk

CHRISTIAN VALUES UNDER ATTACK arranged by SPUC takes place on Sat 30 June from 11am-4pm in St Patrick's Centre, Trinity Street, Huddersfield HD1 4DA. Guest speakers are John Smeaton, CEO of SPUC and Roger Kiska of Christian Concern. Admission free (donations welcome), refreshments provided but bring packed lunch. For further information contact Barnabas 07876887135 or Catherine 07443534869.

THE FRIENDS OF THE BRIERY are hosting a Garden Party on Sunday 1st July 2-4 pm. Scones, tea, prosecco, tombola, raffle, book stall, live music from Sally's Army choir and a jazz and soul band from St Mary's School Menston. This is a Free, no ticket event but RSVP to briery@btconnect.com or 01943 607287

ANNUAL PARISH BBQ will be held on Saturday 7th July at 7 pm. Pre booking please as this is catered event at £8 per adult £4 per child (to y6 primary school). Includes BBQ salad bar and dessert. A Licensed bar also provided, please contact Jo Brennan 07853 292607 or Jules Finn 078104 30093 to reserve your tickets. Tickets will be on sale and can be collected on weekend 30th June

PARISH WEBSITE If you don't have access to the parish website and would like to view it and discuss ways to access it, please contact Carmel Bridson on 01423 868783 or Teresa Britton on 07682717275

PARISH VOLUNTEERS Our parish is run entirely by volunteers, a lot of volunteers. If you would like to contribute your skills and a bit of your time, please email me at william@ampleforth.org.uk and give me an idea of your current skills and experience. Your help in running the parish will be much appreciated.

WEEKLY COLLECTIONS 17th June: Plate £193.40; Envelopes £134.50; Votive £12.29; Building Fund £10.00; Standing Orders weekly average £610.00. Attendance 197