

St. Mary's Catholic Church

A parish of Ampleforth Abbey

25 Bond End, Knaresborough, HG5 9AW

Fr. William Wright O.S.B. william@ampleforth.org.uk 01423 862388

E-mail: parish@stmarysknaresborough.org.uk Web: www.stmarysknaresborough.org

www.facebook.com/stmarysknaresborough www.twitter.com/st_marys_parish

CELEBRATIONS AND MASS INTENTIONS FOR THE WEEK

18TH WEEK OF ORDINARY TIME

Sunday cycle B/weekday cycle II

Day	Rank	Mass times	Mass Intention
Sun 5 th Aug	EIGHTEENTH SUNDAY IN ORDINARY TIME	Sat 6.00 pm Sun 10.00 am Sun 5.00 pm	Doreen Whelan Joan Mary Lanagan Parish
Mon 6 th Aug	FEAST: The Transfiguration of the Lord	9.00 am <i>in chapel</i>	
Tue 7 th Aug	Feria	7.00 pm Eucharistic Service	
Wed 8 th Aug	Memorial: St Dominic	9.00 am Eucharistic Service	
Thu 9 th Aug	FEAST: St Teresa Benedicta of the Cross	No Service	
Fri 10 th Aug	FEAST: St Lawrence	7.00 pm Eucharistic Service	
Sat 11 th Aug	Memorial: St Clare	10.00 am No Service	
Sun 12 th Aug	NINETEENTH SUNDAY IN ORDINARY TIME	Sat 6.00 pm Sun 10.00 am Sun 5.00 pm	Parish Keith Broadbelt Charles Brown

MEMORIAL ACCLAMATION (FOR USE THROUGHOUT YEAR B):

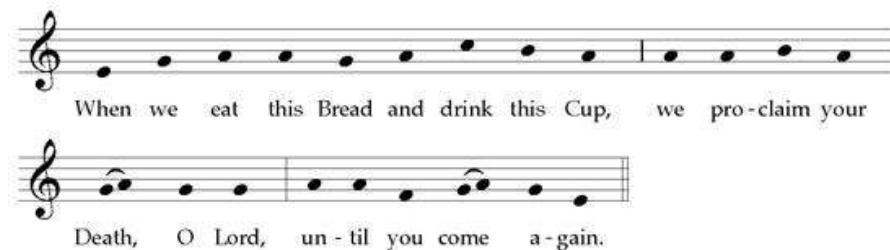

ADORATION: Each weekday beginning 45 minutes before Mass.

THE DIVINE OFFICE is recited twenty minutes before each weekday Mass

PRAYER GROUP: We are now meeting **2pm Wednesday** (Healing Prayer Group) for Adoration, Lectio Divina and prayers for inner or physical healing as required. For more information please contact Maureen 869264

IN YOUR PRAYERS, PLEASE REMEMBER: Torben Jacob Cartey, Victoria Fulcher, John Gillespie, Dorothy Leachman, Eleanor Mayhew and all who are ill and those who care for them.

To protect the privacy of all our parishioners please could all prayer requests be re-requested to Fr William, preferably by email: william@ampleforth.org.uk

PLEASE PRAY FOR: Anna Wilkinson, Margaret Mary Sleight, Pope Paul VI, Doris Mary Grinyer, James Henry O'Neill, Dorothy Wroe, George William Barker, John Brown, Thomas Davies, Christine Margaret Sleight, Susan Theresa Stocks, Michael Mudd and all whose anniversary of death occurs at this time.

THE HOLY FATHER'S PRAYER INTENTIONS

That any far-reaching decisions of economists and politicians may protect the family as one of the treasures of humanity.

EIGHTEENTH SUNDAY IN ORDINARY TIME

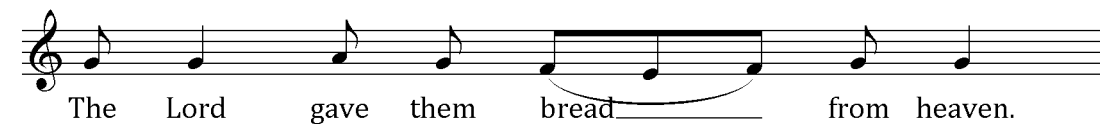

NEXT SUNDAY'S READINGS: 1 Kgs 19:4-8; Ps33; Eph 4:30-5:2; Jn 6:41-51

SECOND COLLECTION this Sunday: Building Fund

SVP Contact us on 07470312709. Next meeting 7.15 pm Monday 13 August in the Parish Meeting Room.

CHILDREN'S LITURGY begins again Sunday 9th September

BISHOP MARCUS STOCK'S VISIT TO THE CHAPEL OF OUR LADY OF THE CRAG 15th August 2018, 10.30 a.m. Space is limited so please advise the Chapel Trust if you intend to attend the Mass Contact@ourladyofthecrag.org or telephone 07880699875; 01423 866080; 01423 865751

MASS FOR THE FEAST OF ST BERNARD AT FOUNTAINS ABBEY Bishop Marcus will be celebrating the annual Mass for the feast of St Bernard at 12:00 noon on Monday 20th August 2018 at Fountains Abbey. All Welcome.

YEAR 6 PARENTS Next preparation course for the Sacrament of Confirmation will begin this September 2018 and is for children who will then be in Year 7. There will be a meeting on Sunday 9th September in the parish meeting room at 6pm after the 5pm Mass for all parents who would like their child to be on the course. Please email me this week if you would like your child to be on the course. william@ampleforth.org.uk

PILGRIMAGE TO KNOCK Fully escorted Pilgrimage to Knock Shrine, Ireland, 24th September 2018. £599.00 per person sharing. Please see the poster in the Atrium for more details. Contact Patricia on 01268 762 278 or 07740 175557 or email knockpilgrimages@gmail.com.

200 CLUB JULY WINNERS; £40 (148) Mr & Mrs Richmond; £25 (105) J Holliday; £20 (104) Mr & Mrs Westmancoat; £15 (1) A Kelly. Thanks to all who returned their GDPR forms, there is still time for those who haven't.

THANK YOU FROM THE MEDAILLE TRUST Please see notice in the Atrium

EXERCISE CLASSES for your own individual abilities, including seated workouts for those who may struggle, to promote better health and well being. Very friendly welcoming group. £5 per class Thursdays 10 am at St Mary's Old School. Contact Angela 07515 517801 for details. See poster in the Atrium.

NEW OR NOT SO NEW PARISHIONERS If you'd like a friendly social visit from an existing parishioner just let me know, eg by email william@ampleforth.org.uk or catch me after mass.

CHURCH GARDEN If anyone would like to come along and help in the church garden, I will be working in the garden on the 1st & 3rd Tuesday each month, starting at 2pm. Any help will be very much appreciated. Thank You Sheila Lund Tel 869487/07885568856 or sheilalund@hotmail.co.uk

WEEKLY COLLECTIONS: 29th July: Plate £207.55; Envelopes £144.00; Votive £12.31; Building Fund £221.40; Standing Orders weekly average £610.00. Attendance 177